

State of South Carolina,
Greenville County

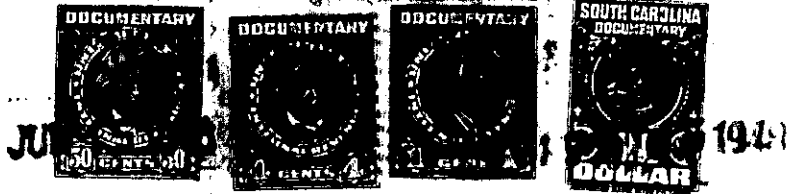

Know all Men by these Presents, That The First National Bank of Greenville, South Carolina, as Administrator de bonis non, cum testamta annexo and Trustee of the Estate of John B. Marshall.

in the State aforesaid,

in consideration of the sum of Five-Hundred & No/100 (\$500.00) - - - - - Dollars

to it paid by

J. M. Watson

in the State aforesaid, the receipt whereof is hereby acknowledged, have granted, bargained, sold and re- leased, and by these presents do grant, bargain, sell and release unto the said

J. M. Watson

near the
All that piece, parcel or lot of land ~~in~~ City of Greenville, ~~xxTownship~~, Greenville County, State

of South Carolina, located on the Southeast side of Easley Bridge Road, and designated as lot No. 11 of Map No. 2, of Camilla Park, property of John B. Marshall Estate, a plat of which is recorded in the R. M. C's Office for Greenville County in Plat Book "M", at Page 85, and having, according to said plat, the following metes and bounds, courses and distances, to-wit:

BEGINNING at an iron pin on the Southeastern side of Easley Bridge Road, which iron pin is 80 feet in a Southwesterly direction from the Southeastern intersection of Easley Bridge Road and Harvard Avenue, joint corner of lots Nos. 10 and 11; thence along the joint line of said lots S. 60-51 E. 202.5 feet to an iron pin, rear joint corner of said lots; thence along the rear joint line of lots Nos. 11 and 57, S. 27-40 W. 80.7 feet to an iron pin, rear joint corner of lots Nos. 11 and 12; thence along the joint line of said lots N. 60-51 W. 205 feet to an iron pin in the line of Easley Bridge Road; thence along the Southeastern side of Easley Bridge Road N. 29-09 E. 80 feet to the point of beginning.